

NOTICE!!

These documents have been scanned!

Do not place un-scanned documents beneath this notice!

Do not remove this notice from this file!

GPO Jacket No. 560-102
Print Order 61540
Rise Business Services, LLC
Job=AZ15 5/10/2019



Box Number= AZ15030



Claim Begin-End: AMC430295-AMC430296

1 Initial Receipt



AZ15030-30

AMC429998-AMC430297

United States Department of the Interior
Bureau of Land Management
 LANDS/RECREATION & PLANNING
 ONE N CENTRAL AVE
 PHOENIX, AZ 85004 -2203
 Phone: 602-417-9200

Receipt

No: 3213812

Transaction #: 3307518	
Date of Transaction: 01/22/2015	
CUSTOMER:	
	BRIAN CULLEN PO BOX 3168 WICKENBURG,AZ 85358-3168 US

ENTERED
 FEB 17 2015
 BY: *R. [Signature]*

LINE #	QTY	DESCRIPTION	REMARKS	UNIT PRICE	TOTAL
1	3.00	LOCATABLE MINERALS / MINING CLAIMS-NEW,UNADJUD, ONE OR MORE AUTH NOS / NEW MINING CLAIMS LOCATION FEE CASES: AMC430292/\$37.00, AMC430293/\$37.00, AMC430294/\$37.00		- n/a -	111.00
2	3.00	LOCATABLE MINERALS / MINING CLAIMS-NEW,UNADJUD, ONE OR MORE AUTH NOS / NEW MINING CLAIM PROCESSING FEE CASES: AMC430292/\$20.00, AMC430293/\$20.00, AMC430294/\$20.00		- n/a -	60.00
3	3.00	LOCATABLE MINERALS / MINING CLAIMS-NEW,UNADJUD, ONE OR MORE AUTH NOS / NEW MINING CLAIMS MAINTENANCE FEE CASES: AMC430292/\$155.00, AMC430293/\$155.00, AMC430294/\$155.00		- n/a -	465.00

Transaction #: 3307520	
Date of Transaction: 01/22/2015	
CUSTOMER:	
	RAINZ CULLEN PO BOX 3168 WICKENBURG,AZ 85358-3168 US

LINE #	QTY	DESCRIPTION	REMARKS	UNIT PRICE	TOTAL
1	2.00	LOCATABLE MINERALS / MINING CLAIMS-NEW,UNADJUD, ONE OR MORE AUTH NOS /		- n/a -	74.00

		NEW MINING CLAIMS LOCATION FEE CASES: AMC430295/\$37.00, AMC430296/\$37.00			
2	2.00	LOCATABLE MINERALS / MINING CLAIMS- NEW, UNADJUD, ONE OR MORE AUTH NOS / NEW MINING CLAIM PROCESSING FEE CASES: AMC430295/\$20.00, AMC430296/\$20.00		- n/a -	40.00
3	2.00	LOCATABLE MINERALS / MINING CLAIMS- NEW, UNADJUD, ONE OR MORE AUTH NOS / NEW MINING CLAIMS MAINTENANCE FEE CASES: AMC430295/\$155.00, AMC430296/\$155.00		- n/a -	310.00
TOTAL:					\$1,060.00

PAYMENT INFORMATION			
1	AMOUNT:	1060.00	POSTMARKED: N/A
	TYPE:	CHECK	RECEIVED: 01/21/2015
	CHECK NO:	1973	
	NAME:	CRICKET FLAT DEVELOPMENT CO LLC PO BOX 344 MANSON WA 98831 US	

REMARKS
PLEASE BE AWARE THAT ALL DOCUMENTS PERTAINING TO MINING CLAIMS, FEES DUE, ETC., SHOULD BE MAILED TO THE ADDRESS AT THE TOP OF THE RECEIPT.

This receipt was generated by the automated BLM Collections and Billing System and is a paper representation of a portion of the official electronic record contained therein.

NOTICE!!

These documents have been scanned!

Do not place un-scanned documents beneath this notice!

Do not remove this notice from this file!

GPO Jacket No. 560-102
Print Order 61540
Rise Business Services, LLC
Job=AZ15 5/10/2019



Box Number= AZ15030



Claim Begin-End: AMC430295-AMC430296

2 Correspondence



AZ15030-30

AMC429998-AMC430297



United States Department of the Interior



BUREAU OF LAND MANAGEMENT
Arizona State Office
One North Central Avenue, Suite 800
Phoenix, Arizona 85004-4427
www.blm.gov/az/
JUN 15 2015

In Reply Refer To:
3800 (9310) RE
AMC430295

CERTIFIED MAIL - RETURN RECEIPT REQUESTED No. 7014 0150 0000 5453 0429

NOTICE

RAINZ CULLEN : This Notice Affects the Claims
PO BOX 3168 : Shown in the Block Below.
WICKENBURG, AZ 85358-3168 :

AMC430295, AMC430296
KILLCULLEN DIG NO. 8, KILLCULLEN DIG NO. 9

Mining Claim Location Notices – Corrections Required

Pursuant to Title 43 Code of Federal Regulations (CFR) 3832.1, this office received your notice(s) of location for recordation of mining claims. In accordance with 43 CFR 3832.11 and 3832.12, the claim(s) listed above are not properly located. Because they are not properly located we cannot record them as filed. They must be corrected as noted below or they will be declared null and void ab initio.

The type of claim is not clear. You must indicate whether it is a lode or placer. The form used was Location Notice For Lode Mining Claim. However, the map has placer selected. Please write "Corrected" at the top on the front and denote your claim type by clearly writing the claim type on both the front and back of your claim.

You must provide the requested information for each claim listed above to correct the defects. Please do this by providing a copy of your location notice with the appropriate corrections, and note at the top of the form that it is a "Corrected Copy of Location Notice". If it is only the map that is missing or needs to be corrected, please provide the map. If the information is not received within the 30-day timeframe, the mining claims will be declared null and void ab initio.

RE

This Notice was sent in error. Reason dictated, upon second view & concurrence w/ Amy Thrower, supervisor that AMC 430295 & 430296 are placers b/c 2nd p. is marked & map & legals show placer.

SENDER: COMPLETE THIS SECTION

- Complete items 1, 2, and 3. Also complete item 4 if Restricted Delivery is desired.
- Print your name and address on the reverse so that we can return the card to you.
- Attach this card to the back of the mailpiece, or on the front if space permits.

1. Article Addressed to:

RAINZ CULLEN
 PO BOX 3168
 WICKENBURG AZ 85358-3168
 9310/ADJ/RE/AMC430295

 2. Article Number
(Transfer from service label)

7014 0150 0000 5453 0429

PS Form 3811, July 2013

COMPLETE THIS SECTION ON DELIVERY

A. Signature

X

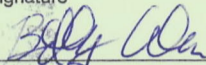
 Agent Addressee

B. Received by (Printed Name)

Bethany Cullen

C. Date of Delivery

7-29-15

D. Is delivery address different from item 1? YesIf YES, enter delivery address below: No

2015 JUL -1 P 2:44

PHOENIX, ARIZONA

3. Service Type

 Certified Mail® Priority Mail Express™ Registered Return Receipt for Merchandise Insured Mail Collect on Delivery

4. Restricted Delivery? (Extra Fee)

 Yes

Domestic Return Receipt

UNITED STATES POSTAL SERVICE

PHOENIX

AZ 852

29 JUN '15

FM 81

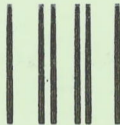

First-Class Mail
Postage & Fees Paid
USPS
Permit No. G-10

- Sender: Please print your name, address, and ZIP+4® in this box •

UNITED STATES
DEPARTMENT OF THE INTERIOR
Bureau of Land Management
Arizona State Office
One N. Central Avenue, Suite 800
Phoenix, AZ 85004-4427



If additional information is required, please contact Rod Ebert at 602-417-9397. Please include your AMC serial number(s) on all correspondence.

Sincerely,

A handwritten signature in cursive script that reads "Rebecca Heick".

Rebecca Heick
Acting Deputy State Director
Lands & Minerals Division

NOTICE!!

These documents have been scanned!

Do not place un-scanned documents beneath this notice!

Do not remove this notice from this file!

GPO Jacket No. 560-102
Print Order 61540
Rise Business Services, LLC
Job=AZ15 5/10/2019



Box Number= AZ15030



Claim Begin-End: AMC430295-AMC430296

3 Transfers



AZ15030-30

AMC429998-AMC430297

**NO
DOCUMENTS
FOUND**

NO DOCUMENTS FOUND
NO DOCUMENTS FOUND

NOTICE!!

These documents have been scanned!

Do not place un-scanned documents beneath this notice!

Do not remove this notice from this file!

GPO Jacket No. 560-102
Print Order 61540
Rise Business Services, LLC
Job=AZ15 5/10/2019



Box Number= AZ15030



Claim Begin-End: AMC430295-AMC430296

4 Annual Filings



AZ15030-30

AMC429998-AMC430297

DEPARTMENT OF THE INTERIOR
BUREAU OF LAND MANAGEMENT
MINING CLAIMS

Run Date/Time: 9/5/2019

MC Maintenance Fees Paid Through the BLM Pay Portal
(by Date Paid)

Page 316 Of 521

CBS Receipt: 4548107

Printed For Lead File # AMC430295

Agency Tracking ID: 1567130672

Assessment Year: 2020

Number of BLM Serial Nr: 41

Paid On: 8/30/2019

Total Amount Paid: \$6,765.00

Claim Name	BLM Serial No	Lead File No	Amount Paid
ORION LOST GULCH NO5	AMC425564	AMC425564	\$165.00
KIL CULLEN DIG NO 1	AMC429506	AMC429506	\$165.00
KIL CULLEN DIG NO 2	AMC429507	AMC429506	\$165.00
KIL CULLEN DIG NO 3	AMC429508	AMC429506	\$165.00
KIL CULLEN DIG NO 4	AMC429509	AMC429506	\$165.00
KIL CULLEN DIG NO 5	AMC429510	AMC429506	\$165.00
KIL CULLEN DIG NO 6	AMC429511	AMC429506	\$165.00
VULTURE CLOUD NO 3	AMC430221	AMC430219	\$165.00
KILLCULLEN DIG #7	AMC430292	AMC430292	\$165.00
KILLCULLEN DIG #11	AMC430293	AMC430292	\$165.00
KILLCULLEN DIG #8	AMC430295	AMC430295	\$165.00
KILLCULLEN DIG #9	AMC430296	AMC430295	\$165.00
KILLCULLEN DIG 14	AMC430367	AMC430367	\$165.00
KILLCULLEN DIG 15	AMC430368	AMC430367	\$165.00
HARP 1	AMC442188	AMC442188	\$165.00
KILCULLEN DIG #22	AMC453488	AMC453488	\$165.00
KILLCULLEN DIG #23	AMC453489	AMC453488	\$165.00
KILCULLEN DIG #24	AMC453490	AMC453488	\$165.00
KILCULLEN DIG #25	AMC453491	AMC453488	\$165.00
KILCULLEN DIG #28	AMC453492	AMC453488	\$165.00
KILCULLEN DIG #29	AMC453493	AMC453488	\$165.00
KILCULLEN DIG #30	AMC453494	AMC453488	\$165.00
KILCULLEN DIG #31	AMC453495	AMC453488	\$165.00
KILCULLEN DIG #32	AMC453496	AMC453488	\$165.00

NO WARRANTY IS MADE BY BLM FOR USE OF THE DATA FOR PURPOSES NOT INTENDED BY BLM

**DEPARTMENT OF THE INTERIOR
BUREAU OF LAND MANAGEMENT
MINING CLAIMS**

Run Date/Time: 9/5/2019

**MC Maintenance Fees Paid Through the BLM Pay Portal
(by Date Paid)**

Page 317 Of 521

KILCULLEN DIG #33	AMC453497	AMC453488	\$165.00
KILCULLEN DIG #34	AMC453498	AMC453488	\$165.00
HARP 2	AMC453850	AMC453850	\$165.00
HARP 3	AMC453851	AMC453850	\$165.00
HARP 4	AMC453852	AMC453850	\$165.00
HARP 5	AMC453853	AMC453850	\$165.00
HARP 6	AMC453854	AMC453850	\$165.00
MICRON GOLD 4	AMC454953	AMC454953	\$165.00
MICRON GOLD 5	AMC454954	AMC454953	\$165.00
MICRON GOLD 6	AMC454955	AMC454953	\$165.00
MICRON GOLD 7	AMC454956	AMC454953	\$165.00
MICRON GOLD 8	AMC454957	AMC454953	\$165.00
MICRON GOLD 9	AMC454958	AMC454953	\$165.00
MICRON GOLD 10	AMC454959	AMC454953	\$165.00
MICRON GOLD 11	AMC454960	AMC454953	\$165.00
MICRON GOLD 12	AMC454961	AMC454953	\$165.00
MICRON GOLD 13	AMC454962	AMC454953	\$165.00

United States Department of the Interior
Bureau of Land Management
 BUSINESS & SUPPORT SVCS DIV
 ONE N CENTRAL AVE SUITE 800
 PHOENIX, AZ 85004 -4427
 Phone: 602-417-9200

Receipt

No: 4548107

Transaction #: 4669137	
Date of Transaction: 08/29/2019	
CUSTOMER:	
	BRAD MATNEY 403 WEST SAN FRANCISCO ST. SANTA FE, NM 87501 US

LINE #	QTY	DESCRIPTION	REMARKS	UNIT PRICE	TOTAL
1	1.00	LOCATABLE MINERALS / MINING CLAIMS- NOT NEW-UNADJUD, ONE AUTH NO. ONLY / MINING CLAIM MONEY RECEIVED CASES: AMC425564/\$6765.00		- n/a -	6765.00
TOTAL:					\$6,765.00

PAYMENT INFORMATION			
NOTE: Items will appear on credit card statement as "BLM O Mining Claim".			
1	AMOUNT:	6765.00	POSTMARKED: N/A
	TYPE:	CREDIT CARD	RECEIVED: 08/29/2019
	NAME:	BRAD MATNEY 403 WEST SAN FRANCISCO ST. SANTA FE NM 87501 US	
	CARD NO:	XXXXXXXXXXXX6941	AUTH CODE: 00970G
	NAME ON CARD:	BRAD MATNEY	
	SIGNATURE:	INTERNET	

REMARKS

This receipt was generated by the automated BLM Collections and Billing System and is a paper representation of a portion of the official electronic record contained therein.

DEPARTMENT OF THE INTERIOR
BUREAU OF LAND MANAGEMENT
MINING CLAIMS

Run Date/Time: 9/11/2018

MC Maintenance Fees Paid Through the BLM Pay Portal
(by Date Paid)

Page 523 Of 723

CBS Receipt: 4250968

Printed For Lead File # AMC430295

Agency Tracking ID: 1535648264

Assessment Year: 2019

Paid On: 8/30/2018

Number of BLM Serial Nr: 15

Total Amount Paid: \$2,325.00

Claim Name	BLM Serial No	Lead File No	Amount Paid
ORION LOST GULCH NO5	AMC425564	AMC425564	\$155.00
KIL CULLEN DIG NO 1	AMC429506	AMC429506	\$155.00
KIL CULLEN DIG NO 2	AMC429507	AMC429506	\$155.00
KIL CULLEN DIG NO 3	AMC429508	AMC429506	\$155.00
KIL CULLEN DIG NO 4	AMC429509	AMC429506	\$155.00
KIL CULLEN DIG NO 5	AMC429510	AMC429506	\$155.00
KIL CULLEN DIG NO 6	AMC429511	AMC429506	\$155.00
VULTURE CLOUD NO 3	AMC430221	AMC430219	\$155.00
KILLCULLEN DIG #7	AMC430292	AMC430292	\$155.00
KILLCULLEN DIG #11	AMC430293	AMC430292	\$155.00
KILLCULLEN DIG #8	AMC430295	AMC430295	\$155.00
KILLCULLEN DIG #9	AMC430296	AMC430295	\$155.00
KILLCULLEN DIG 14	AMC430367	AMC430367	\$155.00
KILLCULLEN DIG 15	AMC430368	AMC430367	\$155.00
HARP 1	AMC442188	AMC442188	\$155.00

United States Department of the Interior

Bureau of Land Management

BUSINESS & SUPPORT SVCS DIV

ONE N CENTRAL AVE SUITE 800

PHOENIX, AZ 85004 -4427

Phone: 602-417-9200

Receipt

No:

4250968

Transaction #: 4366476	
Date of Transaction: 08/30/2018	
CUSTOMER:	
BRIAN T CULLEN P.O. BOX 344 MANSON, WA 98831 US	

LINE #	QTY	DESCRIPTION	REMARKS	UNIT PRICE	TOTAL
1	1.00	LOCATABLE MINERALS / MINING CLAIMS- NOT NEW-UNADJUD, ONE AUTH NO. ONLY / MINING CLAIM MONEY RECEIVED CASES: AMC425564/\$2325.00		- n/a -	2325.00
TOTAL:					\$2,325.00

PAYMENT INFORMATION					
NOTE: Items will appear on credit card statement as "BLM O Mining Claim".					
1	AMOUNT:	2325.00	POSTMARKED:	N/A	
	TYPE:	CREDIT CARD	RECEIVED:	08/30/2018	
	NAME:	BRIAN T CULLEN P.O. BOX 344 MANSON WA 98831 US			
	CARD NO:	XXXXXXXXXXXX0116	AUTH CODE:	096495	
	NAME ON CARD:	BRIAN T CULLEN			
	SIGNATURE:				

REMARKS

This receipt was generated by the automated BLM Collections and Billing System and is a paper representation of a portion of the official electronic record contained therein.

Run Date: 08/28/17

Run Time: 12:44 PM

**DEPARTMENT OF THE INTERIOR
BUREAU OF LAND MANAGEMENT
MINING CLAIMS**

MC Maintenance Fees Paid Through the BLM Pay Portal

CBS Receipt: 3951276

Printed For Lead File # AMC430295

Agency Tracking ID: 1503439258

Assessment Year: 2018

Number of BLM Serial Nr: 15

Paid On: 08/22/2017

Total Amount Paid: \$2,325.00

Claim Name	BLM Serial No	Lead File No	Amount Paid
ORION LOST GULCH NO5	AMC425564	AMC425564	\$155.00
KIL CULLEN DIG NO 1	AMC429506	AMC429506	\$155.00
KIL CULLEN DIG NO 2	AMC429507	AMC429506	\$155.00
KIL CULLEN DIG NO 3	AMC429508	AMC429506	\$155.00
KIL CULLEN DIG NO 4	AMC429509	AMC429506	\$155.00
KIL CULLEN DIG NO 5	AMC429510	AMC429506	\$155.00
KIL CULLEN DIG NO 6	AMC429511	AMC429506	\$155.00
VULTURE CLOUD NO 3	AMC430221	AMC430219	\$155.00
KILLCULLEN DIG #7	AMC430292	AMC430292	\$155.00
KILLCULLEN DIG #11	AMC430293	AMC430292	\$155.00
KILLCULLEN DIG #8	AMC430295	AMC430295	\$155.00
KILLCULLEN DIG #9	AMC430296	AMC430295	\$155.00
KILLCULLEN DIG 14	AMC430367	AMC430367	\$155.00
KILLCULLEN DIG 15	AMC430368	AMC430367	\$155.00
HARP 1	AMC442188	AMC442188	\$155.00

United States Department of the Interior
Bureau of Land Management
 BUSINESS & SUPPORT SVCS DIV
 ONE N CENTRAL AVE SUITE 800
 PHOENIX, AZ 85004 -4427
 Phone: 602-417-9200

Receipt

No: 3951276

Transaction #: 4061006	
Date of Transaction: 08/22/2017	
CUSTOMER:	
	BRIAN T CULLEN P.O. BOX 630 MANSON, WA 98831 US

LINE #	QTY	DESCRIPTION	REMARKS	UNIT PRICE	TOTAL
1	1.00	LOCATABLE MINERALS / MINING CLAIMS- NOT NEW-UNADJUD, ONE AUTH NO. ONLY / MINING CLAIM MONEY RECEIVED CASES: AMC425564/\$2325.00		- n/a -	2325.00
TOTAL:					\$2,325.00

PAYMENT INFORMATION			
NOTE: Items will appear on credit card statement as "BLM O Mining Claim".			
1	AMOUNT:	2325.00	POSTMARKED: N/A
	TYPE:	CREDIT CARD	RECEIVED: 08/22/2017
	NAME:	BRIAN T CULLEN P.O. BOX 630 MANSON WA 98831 US	
	CARD NO:	XXXXXXXXXXXX0116	AUTH CODE: 587294
	NAME ON CARD:	BRIAN T CULLEN	
	EXPIRES:	10/2020	
	SIGNATURE:		

REMARKS	

This receipt was generated by the automated BLM Collections and Billing System and is a paper representation of a portion of the official electronic record contained therein.

Run Date: 09/14/16

Run Time: 01:48 PM

**DEPARTMENT OF THE INTERIOR
BUREAU OF LAND MANAGEMENT
MINING CLAIMS**

MC Maintenance Fees Paid Through the BLM Pay Portal

CBS Receipt: 3649235

Printed For Lead File # **AMC430295**

Agency Tracking ID: 1472666153

Assessment Year: 2017

Number of BLM Serial Nr: 14

Paid On: 08/31/2016

Total Amount Paid: \$2,170.00

Claim Name	BLM Serial No	Lead File No	Amount Paid
ORION LOST GULCH NO5	AMC425564	AMC425564	\$155.00
KIL CULLEN DIG NO 1	AMC429506	AMC429506	\$155.00
KIL CULLEN DIG NO 2	AMC429507	AMC429506	\$155.00
KIL CULLEN DIG NO 3	AMC429508	AMC429506	\$155.00
KIL CULLEN DIG NO 4	AMC429509	AMC429506	\$155.00
KIL CULLEN DIG NO 5	AMC429510	AMC429506	\$155.00
KIL CULLEN DIG NO 6	AMC429511	AMC429506	\$155.00
VULTURE CLOUD NO 3	AMC430221	AMC430219	\$155.00
KILLCULLEN DIG #7	AMC430292	AMC430292	\$155.00
KILLCULLEN DIG #11	AMC430293	AMC430292	\$155.00
KILLCULLEN DIG #8	AMC430295	AMC430295	\$155.00
KILLCULLEN DIG #9	AMC430296	AMC430295	\$155.00
KILLCULLEN DIG 14	AMC430367	AMC430367	\$155.00
KILLCULLEN DIG 15	AMC430368	AMC430367	\$155.00

United States Department of the Interior
 Bureau of Land Management
 BUSINESS & SUPPORT SVCS DIV
 ONE N CENTRAL AVE SUITE 800
 PHOENIX, AZ 85004 -4427
 Phone: (602) 417-9200

Receipt

No: 3649235

Transaction #: 3753235	
Date of Transaction: 08/31/2016	
CUSTOMER:	
TREENA L CULLEN P.O. BOX 3168 WICKENBURG, AZ 85358 US	

LINE #	QTY	DESCRIPTION	REMARKS	UNIT PRICE	TOTAL
1	1.00	LOCATABLE MINERALS / MINING CLAIMS- NOT NEW-UNADJUD, ONE AUTH NO. ONLY / MINING CLAIM MONEY RECEIVED CASES: AMC425564/\$2170.00		- n/a -	2170.00
TOTAL:					\$2,170.00

PAYMENT INFORMATION			
NOTE: Items will appear on credit card statement as "BLM O Mining Claim".			
1	AMOUNT:	2170.00	POSTMARKED: N/A
	TYPE:	CREDIT CARD	RECEIVED: 08/31/2016
	NAME:	TREENA L CULLEN P.O. BOX 3168 WICKENBURG AZ 85358 US	
	CARD NO:	XXXXXXXXXXXX2827	AUTH CODE: 09114A
	NAME ON CARD:	TREENA L CULLEN	
	EXPIRES:	10/2017	
	SIGNATURE:		

REMARKS

This receipt was generated by the automated BLM Collections and Billing System and is a paper representation of a portion of the official electronic record contained therein.

NOTICE!!

These documents have been scanned!

Do not place un-scanned documents beneath this notice!

Do not remove this notice from this file!

GPO Jacket No. 560-102
Print Order 61540
Rise Business Services, LLC
Job=AZ15 5/10/2019



Box Number= AZ15030



Claim Begin-End: AMC430295-AMC430296

5 Miscellaneous



AZ15030-30

AMC429998-AMC430297

CLAIM MAP

LODE ()

PLACER (X)

Section 35

PHOENIX, AZ

RECEIVED
BLM, AZ STATE OFFICE
2015 JAN 21 P 2:16

T 6 N

T 6 N

Unofficial Document

R 6 W

NORTH

33 40.86°
48.681
112 51.829
49.74

1,320'
660'
1,320'
GV 28
56 X

8

9

SCALE: 1" = 1000'

112 50.784

47.0

1. The above map depicts the GV 28 mining claim, which is located in Section(s) 35, Township(s) 6 N, Range(s) 6 W, G&SRM, Maricopa County, Arizona.
2. The type of corner and location monuments used are as follows: All corners, end centers and location monuments are 2" X 2" X 5' wood posts.
3. The bearings and distances in degrees and feet between claim corners are as depicted on map.

AMC430295

NOTICE!!

These documents have been scanned!

Do not place un-scanned documents beneath this notice!

Do not remove this notice from this file!

GPO Jacket No. 560-102
Print Order 61540
Rise Business Services, LLC
Job=AZ15 5/10/2019



Box Number= AZ15030



Claim Begin-End: AMC430295-AMC430296

6 Location Notices-Amendments and Supporting Documents



AZ15030-30

AMC429998-AMC430297

MINING CLAIM STATUS REPORT

Data Entered: 02/17/15 Ram

MTP Checked By: 02/17/15 Ram

GEO Checked By: 02/17/15 Ram

LEAD SERIAL NUMBER: AMC 430295 thru AMC 430296

NUMBER OF CLAIMS & TYPE:

2 LODE
2 PLACER
ASSOCIATION PLACER
MILL SITE
TUNNEL SITE

CHARGES:

Location Fee @ \$37 = \$ 74.00
Processing Fee @ \$20 = \$ 40.00
Maintenance Fee @ \$155 = \$ 310.00
Add'l Maint Fee for Assoc Placer = \$
SUBTOTAL \$ 424.00
Other Fees \$
Other Fees \$
TOTAL \$ 424.00

TOTAL ACREAGE: N/A Per Claim
(Placer Only)

NUMBER OF LOCATORS: 1

DOCUMENTS RECEIVED VIA : Over-the-Counter [] Mail [] TIMELY FILED: Yes [] No []

LEGAL DESCRIPTION: T 6N R 6W SEC 35
T R SEC
T R SEC
T R SEC
T R SEC

BLM [] FOREST SERVICE [] SUBJ TO PL 359: Yes [] No []
WILDERNESS AREA []

SPLIT ESTATE: N/A [] SX [] PX [] OTHER []
SRHA [] Was proper Notice filed if located on SHRA Land? Yes [] No []

RECONVEYED MINERALS ON BLM LAND REQUIRE OPENING ORDER FROM 1944 TO 1993:
Open to Entry On _____ N/A []

COMMENTS/STATUS: VOID [] PARTIALLY VOID [] PVT MINERALS [] WITHDRAWN LANDS []
OTHER []

Both claims lodes w/ width of 660' - reduce to 600'
8-4-2015: It was determined that the 'type' of mining claim is placer base
upon the map on 2nd page is marked placer & the written LLD on the
map w/ placer dimensions point to the mining claim is a placer mining claim
8-4-15
[] Claimant acknowledges that portions of the following claim(s) site(s) may be void or voidable.

Printed Name of Claimant _____ Signature of Claimant _____

*****FINAL ADJUDICATION*****
DATE 5-19-15 INITIALS RE

AMC 430295

LOCATION NOTICE FOR LODE MINING CLAIM

NOTICE IS HEREBY GIVEN that the Killcullen Dig No. 8
lode mining claim has been located
by RAINE CULLEN whose current mailing
address is PO Box 3168
Wickenburg, AZ 85358

RECEIVED
BLM / AZ STATE OFFICE
2015 JAN 21 P 2:16
PHOENIX, AZ
BLM
Date
Stamp

The general course of this claim is NORTH-SOUTH and it is situated in MARICOPA
County, Arizona. This claim is 1320 feet in length and 660 feet in width. This claim runs
from the location monument on which this location notice is posted approximately 660 feet in a
EAST direction to the SOUTH end line and 1320 feet in a NORTH direction to the
NORTH end line. This claim is marked by six monuments, one at each corner and one at the center of each
end line of the claim.

The location monument on which this notice is posted is situated within Section 35, Township 6
N, Range 6 W, Gila Salt River Base and Meridian, Arizona and this claim encompasses portions
of the following quarter section (s), section (s), Township (s) and Range (s) SW 1/4 SECTION 35
6N-6W

Gila Salt River Base and Meridian, Arizona.

The locality of this claim with reference to some natural object or permanent monument and additional information
(if any) concerning its locality are as follows: CLAIM LOCATION MONUMENT IS SWCP
AND IS SAME LOCATION AS 35 SECTION SW CORNER MONUMENT

DATED AND POSTED on the ground this 20TH day of DECEMBER, 2014.

LOCATOR (s) RAINE CULLEN

Form MCF100
Revised July 2005

AMC430295

MINING CLAIM MAP

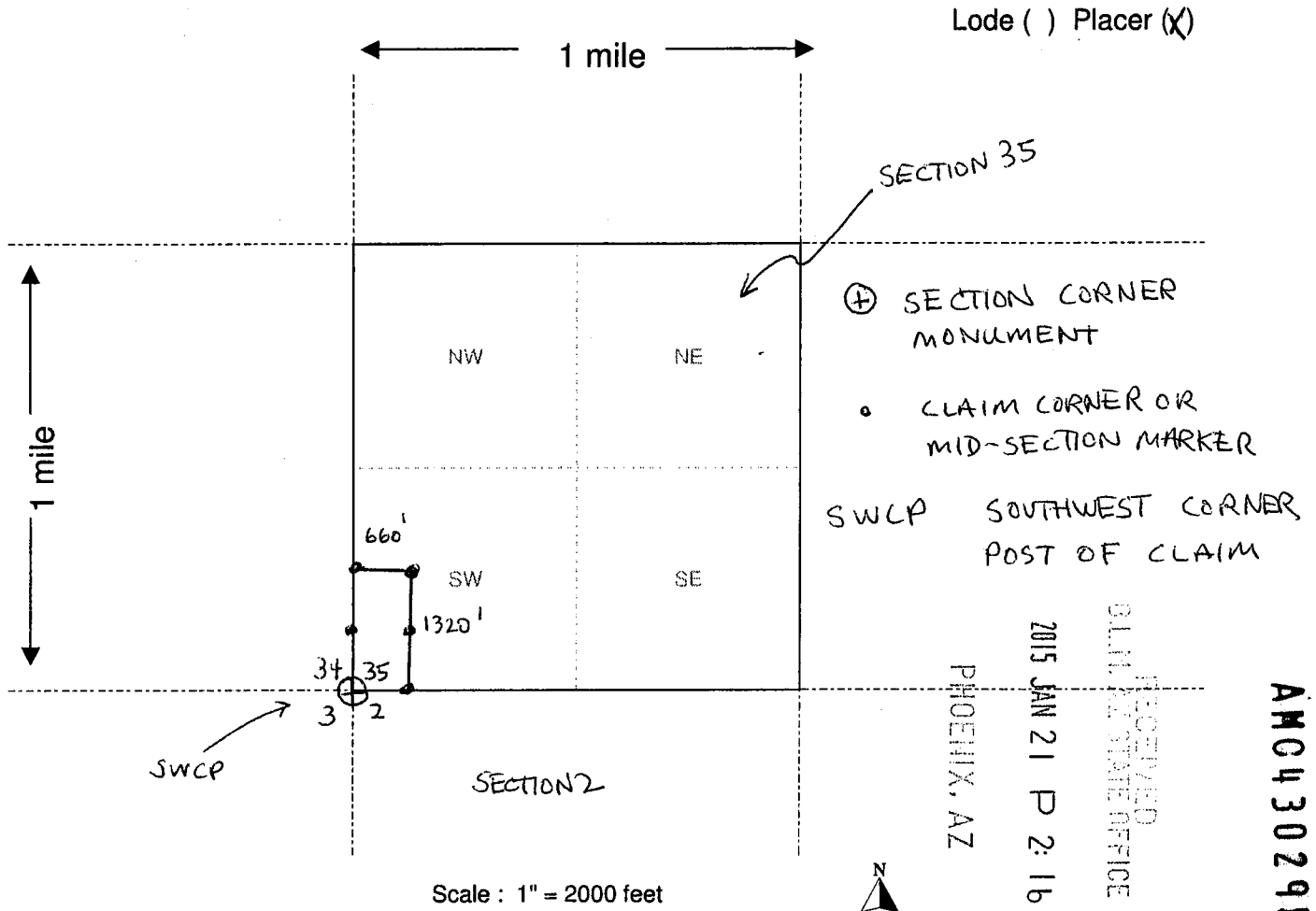

1. The above map depicts the KILLCULLEN DIG NO. 8 mining claim, which is located in Section (s) 35, Township 6 N, Range 6 W, Gila and Salt River Base and Meridian, MARICOPA County, Arizona.
2. The type of corner and location monuments used are as follows: 2" x 2" x 4' WOOD POSTS WITH CLAIM LOCATION MONUMENT AT SWCP
3. The bearings and distances in degrees and feet between claim corners are as depicted on the map.

Form MCF100a
Revised July 2005

This form is available from the **Arizona Department of Mines & Mineral Resources** and may be reproduced.

LOCATION NOTICE FOR LODE MINING CLAIM

NOTICE IS HEREBY GIVEN that the Killcullen Dig No. 9
_____ lode mining claim has been located
by RAINE CULLEN whose current mailing
address is PO BOX 3168
Wickenburg AZ 85358

RECEIVED
BLM, AZ STATE OFFICE
2015 JAN 21 P 2:16
PHOENIX, AZ
BLM
Date
Stamp

The general course of this claim is NORTH-SOUTH and it is situated in MARICOPA
County, Arizona. This claim is 1320 feet in length and 660 feet in width. This claim runs
from the location monument on which this location notice is posted approximately 660 feet in a
EAST direction to the SOUTH end line and 1320 feet in a NORTH direction to the
NORTH end line. This claim is marked by six monuments, one at each corner and one at the center of each
end line of the claim.

The location monument on which this notice is posted is situated within Section 35, Township 6
N, Range 6 W, Gila Salt River Base and Meridian, Arizona and this claim encompasses portions
of the following quarter section (s), section (s), Township (s) and Range (s) SW 1/4 SECTION 35
6N-6W

Gila Salt River Base and Meridian, Arizona.

The locality of this claim with reference to some natural object or permanent monument and additional information
(if any) concerning its locality are as follows: CLAIM LOCATION MONUMENT IS 660' EAST
OF SECTION 35 SW CORNER MONUMENT

DATED AND POSTED on the ground this 20TH day of DECEMBER, 2014.
LOCATOR (s) RAINE CULLEN

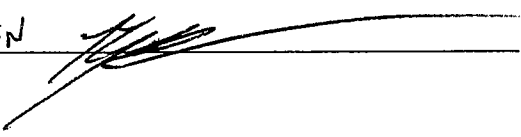

Form MCF100
Revised July 2005

AMC430296

MINING CLAIM MAP

Lode () Placer (X)

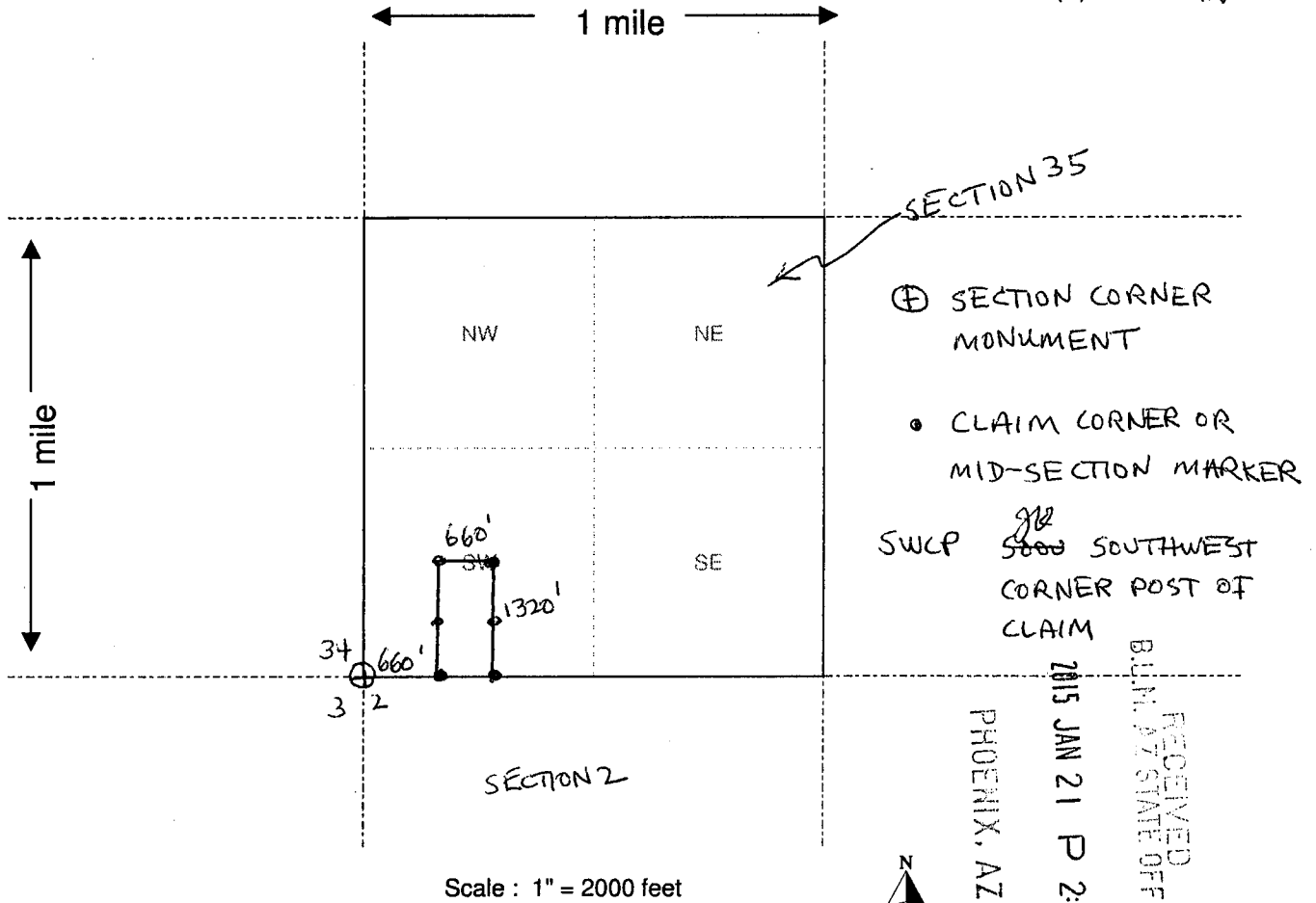

Scale : 1" = 2000 feet



PHOENIX, AZ

2015 JAN 21 P 2:11

RECEIVED
B.L.M. AZ STATE OFFICE

AM0430296

1. The above map depicts the KILLCULLEN DIG NO 9 mining claim, which is located in Section (s) 35, Township 6 N, Range 6 W, Gila and Salt River Base and Meridian, MARICOPA County, Arizona.
2. The type of corner and location monuments used are as follows: 2" x 2" x 4' WOOD POSTS FOR CORNER POSTS WITH CLAIM LOCATION NOTICE AT SWCP
3. The bearings and distances in degrees and feet between claim corners are as depicted on the map.

Form MCF100a
Revised July 2005

This form is available from the Arizona Department of Mines & Mineral Resources and may be reproduced.

DEPARTMENT OF INTERIOR
BUREAU OF LAND MANAGEMENT

Input Parameters for Geographic Report with Land

System Id = CR

Admin State = AZ

Geo State =

Casetype Begins With

Case Disp Txt = AUTHORIZED, CANCELLED, EXPIRED, PENDING, REJECTED, RELINQUISHED, WITHDRAWN

Mer Twp Rng =

Section =

Mtrs = 14 0060N 0060W 035, 14 0060N 0060W 999

Commodity =

Commodity Txt =

Pending Org =

Pend Org Decode =

Total Rows Returned: 4

RUN TIME: 10:31 AM

UNITED STATES DEPARTMENT OF INTERIOR
BUREAU OF LAND MANAGEMENT
GEOGRAPHIC REPORT WITH LAND
Sorted by Serial Number

RUN DATE: 02/17/2015
Page 1 of 1

Adm State: AZ

Serial Number: AZA 031779
Total Case Acres: 1.000

<u>Casetype</u>	<u>Case Disp</u>				<u>Sect</u>	<u>Sur Typ</u>	<u>Sur Num</u>	<u>Suff</u>	<u>Subdivision</u>	<u>Act Pend</u>
293200	EXPIRED	14	0060N	0060W	035	ALIQ			ALL;	

Serial Number: AZA 033383
Total Case Acres: 26.300

<u>Casetype</u>	<u>Case Disp</u>				<u>Sect</u>	<u>Sur Typ</u>	<u>Sur Num</u>	<u>Suff</u>	<u>Subdivision</u>	<u>Act Pend</u>
286203	AUTHORIZED	14	0060N	0060W	035	ALIQ			SESW,S2SE;	

Serial Number: AZA 03338301
Total Case Acres: 39.450

<u>Casetype</u>	<u>Case Disp</u>				<u>Sect</u>	<u>Sur Typ</u>	<u>Sur Num</u>	<u>Suff</u>	<u>Subdivision</u>	<u>Act Pend</u>
280004	AUTHORIZED	14	0060N	0060W	035	ALIQ			SESW,S2SE;	

Serial Number: AZA 035150
Total Case Acres: 1.000

<u>Casetype</u>	<u>Case Disp</u>				<u>Sect</u>	<u>Sur Typ</u>	<u>Sur Num</u>	<u>Suff</u>	<u>Subdivision</u>	<u>Act Pend</u>
293200	PENDING	14	0060N	0060W	035	FF			PORTION OF;	

